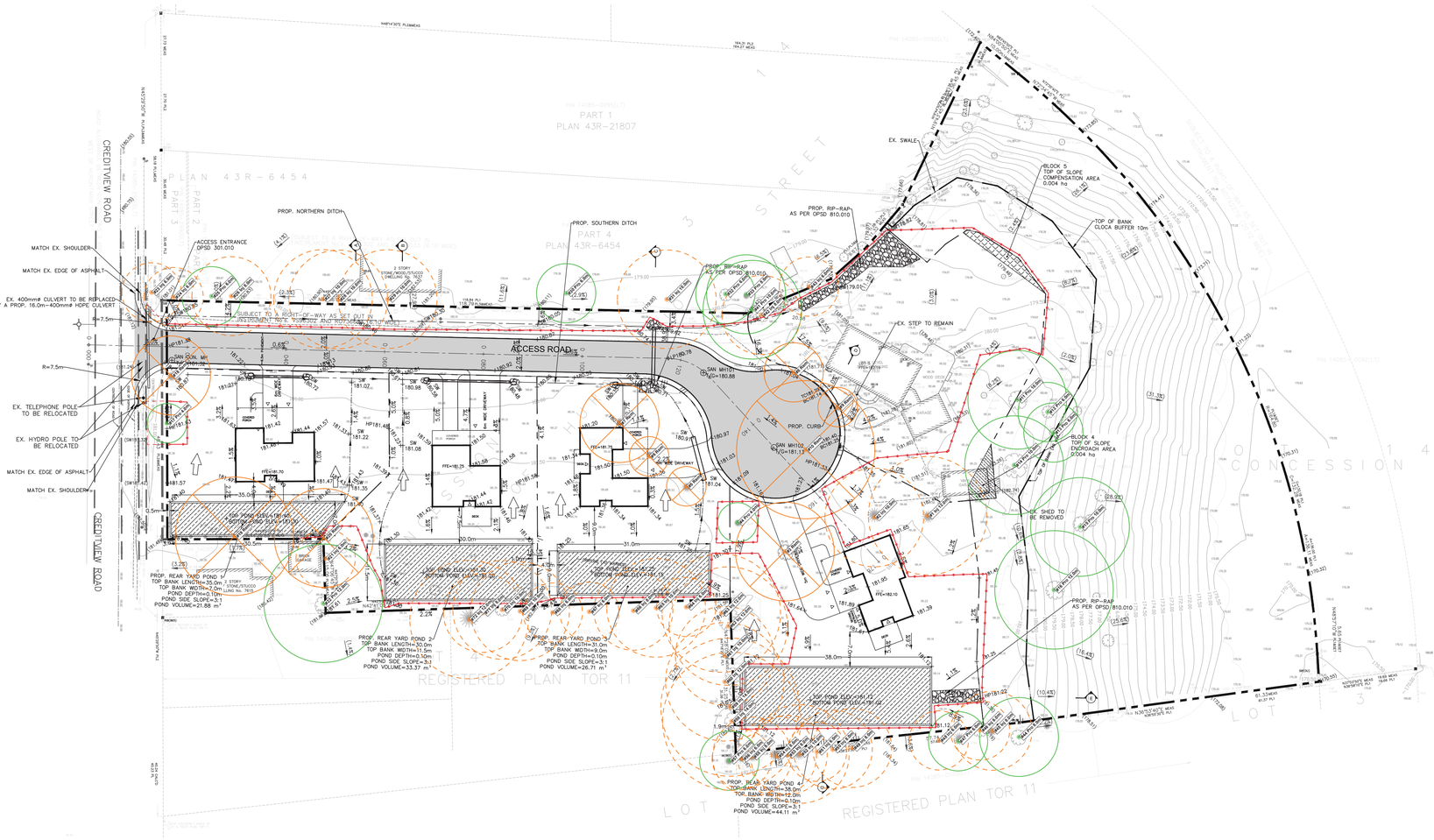

TREE INVENTORY

TREE #	Species	Botanical Name	DBH (cm)	Condition Rating	Ownership Category	Crown Radius (m)	Direction	TPZ (m)
1	White Pine	*Pinus strobus*	72	Good	Private	6	Injury	12
2	White Pine	*Pinus strobus*	65	Good	Private	5	Injury	10
3	White Mulberry	*Morus alba*	32, 35, 48	Fair	Private	5	Remove	N/A
4	White Spruce	*Picea glauca*	34	Good	Private	2	Protect	4
5	White Spruce	*Picea glauca*	38	Good	Private	2	Remove	N/A
6	White Spruce	*Picea glauca*	35	Good	Private	2	Remove	N/A
7	White Spruce	*Picea glauca*	66	Good	Private	4	Remove	N/A
8	Little-leaf Linden	*Tilia cordata*	42	Good	Private	3	Remove	N/A
9	White Spruce	*Picea glauca*	39	Fair	Private	2	Remove	N/A
10	Sugar Maple	*Acer saccharum*	56, 46, 57	Good	Private	7	Remove	N/A
11	Northen Catalpa	*Catalpa speciosa*	67	Fair	Private	5	Retain	10
12	Northen Catalpa	*Catalpa speciosa*	47	Fair	Private	3	Retain	6
13	Manitoba Maple	*Acer negundo*	44	Fair	Private	3	Retain	6
14	White Mulberry	*Morus alba*	11, 80	Poor	Private	5	Retain	10
15	Black Walnut	*Juglans nigra*	60	Good	Private	5	Retain	10
16	Black Walnut	*Juglans nigra*	80	Good	Private	6	Retain	12
17	Norway Spruce	*Picea abies*	30	Fair	Private	2	Protect	4
18	Norway Spruce	*Picea abies*	55	Good	Private	4	Remove	N/A
19	Black Walnut	*Juglans nigra*	69	Good	Private	6	Remove	N/A
20	Black Walnut	*Juglans nigra*	68	Good	Private	5	Remove	N/A
21	Black Walnut	*Juglans nigra*	36	Good	Boundary	3	Injury	6
22	Black Walnut	*Juglans nigra*	75	Good	Neighbour	6	Protect	12
23	White Ash	*Fraxinus americana*	50	Poor	Neighbour	3	Injury	6
24	White Ash	*Fraxinus americana*	55	Poor	Boundary	3	Injury	6
25	Austrian Pine	*Pinus nigra*	38	Fair	Neighbour	3	Protect	6
26	Austrian Pine	*Pinus nigra*	52	Fair	Neighbour	4	Injury	8
27	Austrian Pine	*Pinus nigra*	60	Good	Neighbour	5	Injury	10
28	Silver Maple	*Acer saccharinum*	45, 38	Good	Neighbour	5	Injury	10
29	Black Walnut	*Juglans nigra*	68	Good	Neighbour	5	Injury	10
30	Black Walnut	*Juglans nigra*	35	Good	Boundary	3	Protect	6
31	Silver Maple	*Acer saccharinum*	60	Good	Boundary	5	Injury	10
32	Austrian Pine	*Pinus nigra*	71	Dead	Boundary	3	Protect	6
33	Manitoba Maple	*Acer negundo*	68	Poor	Boundary	4	Protect	8
41	Norway Maple	*Acer platanoides*	42, 33, 31, 22	Dead	Neighbour	5	Protect	10
42	Norway Maple	*Acer platanoides*	46	Poor	Neighbour	4	Injury	8
43	Norway Maple	*Acer platanoides*	44, 38, 32	Poor	Boundary	3	Injury	6
44	Austrian Pine	Pinus nigra	56	Fair	Neighbour	4	Protect	8
45	Austrian Pine	Pinus nigra	44	Fair-poor	Neighbour	4	Injury	8
46	Austrian Pine	Pinus nigra	43	Fair	Neighbour	3	Injury	6
47	Norway Maple	*Acer platanoides*	87	Dead	Neighbour	3	Protect	6
48	Austrian Pine	Pinus nigra	56	Good-fair	Neighbour	3	Injury	6
49	Austrian Pine	Pinus nigra	64	Fair	Neighbour	4	Injury	8
50	Austrian Pine	Pinus nigra	55	Fair-poor	Neighbour	4	Injury	8
51	Austrian Pine	Pinus nigra	68	Fair	Neighbour	3	Injury	6
52	Austrian Pine	Pinus nigra	57	Fair	Neighbour	5	Injury	10
53	Austrian Pine	Pinus nigra	57	Fair-poor	Neighbour	4	Injury	8
54	Austrian Pine	Pinus nigra	52	Fair	Neighbour	4	Injury	8
55	Austrian Pine	Pinus nigra	46	Fair	Neighbour	4	Injury	8
56	Austrian Pine	Pinus nigra	41	Good-fair	Neighbour	3	Injury	6
57	Austrian Pine	Pinus nigra	40	Good-fair	Neighbour	3	Protect	6
58	Silver Maple	Acer saccharinum	84	Good	Neighbour	7	Injury	14
59	Silver Maple	Acer saccharinum	64	Good-fair	Neighbour	7	Injury	14
60	Silver Maple	Acer saccharinum	54	Fair	Neighbour	6	Injury	12
61	Silver Maple	Acer saccharinum	69	Good	Neighbour	5	Injury	10
62	Austrian Pine	Pinus nigra	73	Fair	Neighbour	6	Injury	12
63	Norway Maple	*Acer platanoides*	74	Dead	Neighbour	6	Injury	12
64	Austrian Pine	Pinus nigra	67	Fair	Neighbour	3	Injury	6
65	Austrian Pine	Pinus nigra	63	Fair	Neighbour	5	Injury	10
66	Austrian Pine	Pinus nigra	41	Good-fair	Neighbour	4	Injury	8
67	Austrian Pine	Pinus nigra	43	Fair	Neighbour	3	Injury	6
68	Austrian Pine	Pinus nigra	50	Fair	Neighbour	3	Injury	6
69	Silver Maple	Acer saccharinum	64	Fair-poor	Neighbour	5	Injury	10
70	Austrian Pine	Pinus nigra	53	Fair	Neighbour	5	Injury	10
71	Austrian Pine	Pinus nigra	81	Good-fair	Neighbour	4	Injury	8
72	Austrian Pine	Pinus nigra	55	Fair	Neighbour	6	Injury	12

TREE PROTECTION SPECIFICATION

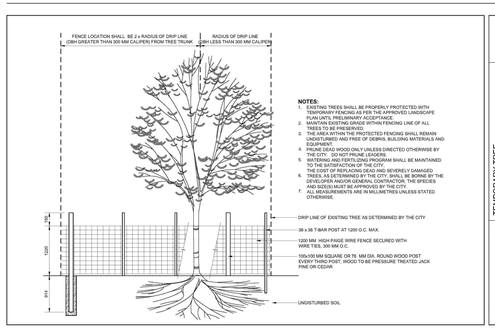

NOTES:

1. EXISTING TREES SHALL BE PROPERLY PROTECTED WITH TEMPORARY FENCING AS PER THE APPROVED LANDSCAPE PLAN UNTIL PRELIMINARY ACCEPTANCE.
2. MAINTAIN EXISTING GRADE WITHIN FENCING LINE OF ALL TREES TO BE PRESERVED.
3. THE AREA WITHIN THE PROTECTED FENCING SHALL REMAIN UNDISTURBED AND FREE OF DEBRIS, BUILDING MATERIALS AND EQUIPMENT.
4. PRUNE DEAD WOOD ONLY UNLESS DIRECTED OTHERWISE BY THE CITY'S TREE PRESERVATION PLAN.
5. WATERING AND FERTILIZING PROGRAM SHALL BE MAINTAINED TO THE SATISFACTION OF THE CITY.
6. TREES TO BE PRUNED SHALL BE SEVERELY DAMAGED.
7. TREES, AS DETERMINED BY THE CITY, SHALL BE BORNE BY THE DEVELOPER AND/OR GENERAL CONTRACTOR. THE SPECIES AND SIZE(S) MUST BE APPROVED BY THE CITY.
8. ALL MEASUREMENTS ARE IN MILLIMETRES UNLESS STATED OTHERWISE.

L110 N.T.S

TEMPORARY TREE PROTECTION FENCING

SITE PREPARATION - SERIES 100 SEPTEMBER 2014

BRAMPTON Brampton.ca Flower City

TREE DOCTORS
PROFESSIONAL TREE CARE

Tree Doctors Inc.
343 Olivewood Road, Toronto ON, M8Z 2Z6
info@treedoctors.ca | (416) 201-8000

PROJECT TITLE (PROPERTY ADDRESS):
7631 Creditview Road, Brampton

CLIENT: Owner(s)

KEY PLAN:

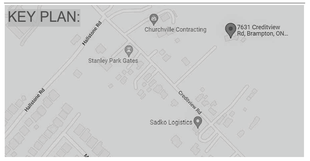

LEGEND

- TREES TO REMAIN / TREE PROTECTION ZONE (TPZ)
- TREES TO BE REMOVED
- TREES TO BE INJURED
- SNOW FENCE HOARDING
- PLYWOOD FENCE HOARDING PHASE 1
- PLYWOOD FENCE HOARDING PHASE 2
- HORIZONTAL TREE PROTECTION
- ROOTS SENSITIVE EXCAVATION (R.S.E.)
- TREE REPLANTING LOCATION
- PRIMARY ACCESS ROUTE

Detailed Tree Inventory Table

- Tree to be removed/injured
- Tree to be preserved

Tree Protection Plan

TP1

Notes:
TO BE READ IN CONJUNCTION WITH CORRESPONDING ARBORIST REPORT

All rights reserved by the Arborist. These Drawings & Specs are confidential and shall remain the sole property of the company. They shall not be reproduced (in whole or in part), shared with third parties or used in any manner on other projects or extensions to this project without the prior written consent of the company.

SCALE: 1:500

Serg Litvinov
Certified Arborist
ISA #ON-2281A

CURRENT	SL	03.11.26
INITIAL	SL	01/01/26
REVISION	*NAME*	*DATE*

ALL PREVIOUS ISSUES OF THIS DRAWING ARE SUPERSEDED